

Memphis Nashville and St. Louis

Oct. 23 - 29, 2022



Day 1, Sunday: Oct 23(D) Albert Lea to St. Louis

Depart Albert Lea at 8:00am. Make our way down the road taking time for rest stops along the way as well as a lunch stop. Arrive in St. Louis approximately 5:00pm and check into the Drury Inn for the night, to enjoy the Drury Kickback for dinner.

Day 2, Monday: Oct 24 (B,D) St. Louis to Nashville

Breakfast at the hotel and then it's off to visit the National Blues Museum. After a cafeteria style lunch on our own, it's time to head to Nashville. Tonight have an included Dinner, Cruise and Show aboard the General Jackson Showboat.

Day 3, Tuesday: Oct 25 (B,D) Day in Nashville

After breakfast at the hotel enjoy a guided step on tour of Nashville, Music City USA. Lunch on our own in Honky Tonk area followed by a self guided tour through the Country Music Hall of Fame. Return to the hotel to freshen up before going to Paula Deen's Family Kitchen for dinner. Conclude the evening with reserved seats at the Grand Ole Opry.

Day 4, Wednesday: Oct 26 (B,D) Nashville to Memphis

Breakfast at the hotel before going to Loretta Lynn's Ranch for a tour of the Coal Miner's Daughter Museum and Plantation Home. Then continue on to Memphis where we enjoy dinner and live entertainment at King's Palace on Beale Street, the birthplace of the Blues!

Day 5, Thursday: Oct 27 (B,D) Day in Memphis

Start with breakfast at the hotel before boarding the motor coach for guided step on tour of Memphis. We have admission to tour Sun Studios where Elvis, Jerry Lee Lewis, and others recorded their hits. Lunch on our own enroute to Graceland, for the "Elvis Experience" an audio tour of Graceland, the museum and Elvis's airplanes. Dinner at Marlow's Restaurant and return to the hotel for a relaxing evening on our own.

Day 6, Friday: Oct 28 (B,L,D) Memphis to St. Louis

An early start today with breakfast at the hotel, leaving for St. Louis at 7:00am. A boxed lunch is included while taking a riverboat ride on the mighty Mississippi, followed by a tram ride to the top of the St. Louis Arch. Tonight enjoy the Drury Kickback and have a relaxing evening on our own.

Day 7, Saturday: Oct 29 (B) St. Louis to Albert Lea

After breakfast at the hotel we start to make our way home with a stop at the museum and boyhood home of Mark Twain. Continuing towards home making stops for lunch and restroom breaks along the way. Arrive back to Albert Lea at approximately 7:00pm.

Included with your Tour

- Country Music Hall of Fame
- General Jackson Showboat
- National Blues Museum
- Nashville City Tour
- Dinner at Paula Deen's Family Kitchen
- Reserved seats at the Grand Ole Opry
- Loretta Lynn's Ranch
- King's Palace on Beale Street
- City Tour of Memphis
- Sun Studios Tour
- Graceland
- Gateway Arch Riverboat and Tram Ride
- Mark Twain Home and Museum
- 13 Meals: 6 Breakfasts, 1 Lunch, 6 Dinners
- Luggage Handling

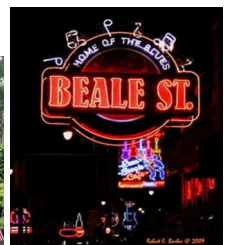
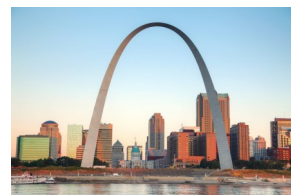
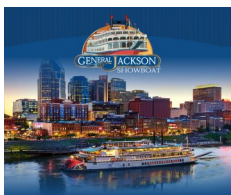
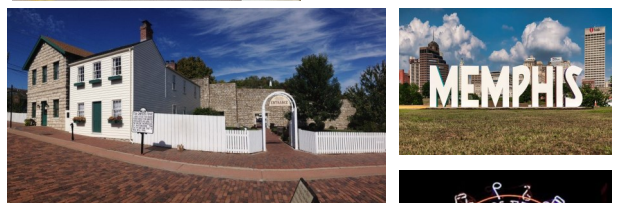
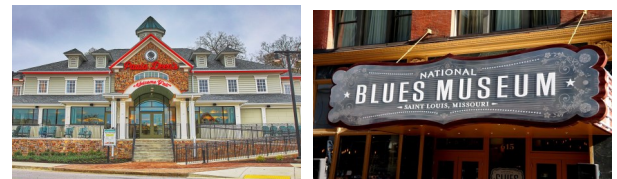
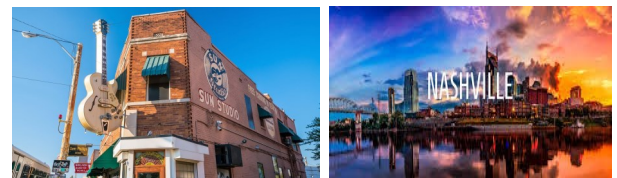

Prices Per Person

	<u>Double</u>	<u>Single</u>	<u>Triple</u>
Tour Cost	\$1,699.00	\$2,019.00	\$1,499.00
Optional Insurance	\$123.00	\$146.00	\$108.00

DEPOSIT & FINAL PAYMENT:

A deposit of \$300.00 per person will be required at the time of booking. Any reservations made within 60 days will require full payment. Deposits are fully refundable prior to 60 days before departure.

CANCELLATION & REFUNDS:

CANCELLATION RECEIVED:

From time of deposit to 61 days.....Total Refund
 From 60 days to 45 days prior.....Forfeit \$300.00 deposit
 From 44 or less prior.....No Refund

These tours are operated by 4 Seasons Travel, (d.b.a.4 Seasons Vacations, P.O. Box 851, Albert Lea, MN 56007 (hereafter 4 Seasons) and acts only as agent for tour members in arranging room accommodations, transportation, sightseeing, admissions and restaurants. 4 Seasons reserves the right in its sole discretion to make itinerary changes and is not responsible to any person for expense, loss of time or money or other circumstances resulting from a change in itinerary or change of tour arrangements made by it for tour members. Rates quoted are based upon tariffs and exchanges current at the time of printing and are subject to change. 4 Seasons reserves the right to decline or to accept any person as a tour member of any tour at any time. 4 Seasons is not responsible for any loss or damages to personal property or for injuries, expenses or damages whatsoever incurred or claimed by tour members. 4 Seasons reserves the right to cancel a tour at its discretion should it become necessary and all monies would be refunded, thus releasing 4 Seasons from any further obligation.



VACATIONS AND TOURS FOR PEOPLE ON THE GO

CONTACT US

507-373-4705

507-373-1850 (Fax)

travel1@4seasonstravel.net (Email)

www.4-seasonsvacations.com(Website)

Registration is easy. Simply complete this form and submit with \$300.00 per person deposit.
 If purchasing insurance, insurance payment is due at the time of deposit.

TRAVEL GUARD INSURANCE

Cover your investment from unforeseen circumstances that may arise before or during your trip. The Deluxe Group Plan provides valuable coverage at an affordable price and includes waiver of Pre-existing Medical Condition Exclusion if insurance is purchased with initial trip payment.

MAXIMUM LIMIT

COVERAGE PER PERSON

Trip Cost	Trip Cancellation
125% of Trip Cost	Trip Interruption
\$500	Trip Delay (Maximum \$150 per day)
\$500	Missed Connection
\$1,000	Baggage & Personal Effects
\$500	Baggage Delay
\$20,000	Accident Sickness Medical Expense
\$50,000	Emergency Evacuation
\$50,000	Accidental Death & Dismemberment
Included	Travel Medical Assistance
Included	Worldwide Travel Assistance
Included	Live Travel Emergency Assistance

We'd like to know: How did you hear about this tour? _____

4 Seasons Vacations
 636 E. 11th Street
 Albert Lea, MN 56007

I am purchasing insurance
 I am declining insurance

**We accept
 Visa/MasterCard
 American Express/Discover**

**Nashville,
 Memphis
 And St. Louis
 Oct. 23 - 29, 2022**

Signature: _____

Name: _____

Address: _____

City: _____ State: _____ Zip Code: _____

Phone: (Home) _____ (Cell) _____

Gender: _____ M _____ F Date of Birth: _____

Emergency Contact: _____

Phone: _____ Relationship _____

Room Requests*: All rooms are Non-Smoking _____ 1 Bed
 _____ 2 Beds

Name on Name Tag: _____

Email: _____

*Every effort will be made to honor requests

Name: _____

Address: _____

City: _____ State: _____ Zip Code: _____

Phone: (Home) _____ (Cell) _____

Gender: _____ M _____ F Date of Birth: _____

Emergency Contact: _____

Phone: _____ Relationship _____

Room Requests*: All rooms are Non-Smoking _____ 1 Bed
 _____ 2 Beds

Name on Name Tag: _____

Email: _____

*Every effort will be made to honor requests