



# Panama Canal

## The New Locks,

### including Grand Cayman, Cartagena, Panama, Costa Rica & Jamaica

### Feb. 18, 2023 - March 2, 2023



Passports Required  
Must be valid through  
**Sept 2, 2023**

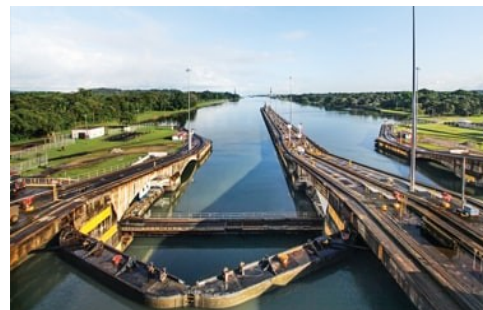

DATE	PORT	ARRIVE	DEPART
Sat. Feb. 18	Depart for Minneapolis hotel		3:00 pm
Sun. Feb. 19	Depart Minneapolis		12:45 pm
Sun. Feb. 19	Arrive Ft. Lauderdale	5:30 pm	
Mon. Feb. 20	Depart Ft. Lauderdale, Florida		4:00 pm
Tue. Feb. 21	At Sea		
Wed. Feb. 22	Falmouth, Jamaica	8:00 am	5:00 pm
Thu. Feb. 23	At Sea		
Fri. Feb. 24	Cartagena, Columbia	7:00 am	3:00 pm
Sat. Feb. 25	Panama Canal, New Locks	6:00 am	3:30 pm
Sat. Feb. 25	Cristobal, Panama	4:00 pm	7:00 pm
Sun. Feb. 26	Limon, Costa Rica	7:00 am	6:00 pm
Mon. Feb. 27	At Sea		
Tue. Feb. 28	Grand Cayman, Cayman Islands	7:00 am	5:00 pm
Wed. Mar. 1	At Sea		
Thu. Mar. 2	Ft. Lauderdale, Florida	7:00 am	
Thu. Mar. 2	Transfer : Ship to Airport TBD		
Thu. Mar. 2	Depart Ft. Lauderdale		1:45 pm
Thu. Mar. 2	Arrive Minneapolis	4:43 pm	

**\* All Times Subject to Change**

In 1967, Princess became the first cruise line to take guests through the Panama canal, transiting the world's greatest shortcut. The Panama Canal took a full 10 years to complete, opening in 1914 with upwards of 50,000 workers at a time carving through thick jungle and granite. It took 4.5 million cubic yards of concrete to make the locks and dams of the canal, and more than 60 million pounds of dynamite to excavate and construct it. A major expansion completed in 2016 added the new Agua Clara Locks on the Atlantic coast, which can now accommodate larger ships to transit the canal. Don't miss your chance to cruise the Panama Canal!



### INCLUDED IN YOUR TOUR:

- Roundtrip Air from Minneapolis to Ft. Lauderdale on Delta Airlines
- All transfers to and from the airport, hotel and pier
- 1 pre-cruise night at Embassy Suites in Minneapolis
- 1 pre-cruise night at Embassy Suites in Ft. Lauderdale
- 10-Day Cruise on the CARIBBEAN PRINCESS ®
- All meals and entertainment onboard the CARIBBEAN PRINCESS ®
- Luggage handling at the hotel and on the ship (1 suitcase per person)
- Visiting 7 ports of call
- Onboard ship gratuities, Premium Beverage Package and WiFi

### Caribbean Princess®

Exciting adventures await aboard Caribbean Princess®, as she sets sail with a multi-million-dollar array of luxurious enhancements. From staterooms that offer a more restful sleep, to endless tempting new dining options, fresh experiences for kids and teens, plus other upgrades, you'll find Caribbean Princess herself has come back new. Learn more about the transformation.

- Last Refurbished: May 2019
- Guest Capacity: 3,140 lower berths
- Number of Crew: 1,200
- Tonnage: 112,894

**PER PERSON RATES (Based on 2 per room) Rates include all Port Taxes**

STATEROOM	INSIDE	OUTSIDE	BALCONY	MINI SUITE
TOUR COST	\$3,599.00	\$3,899.00	\$4,199.00	\$4,699.00
INSURANCE	259.13	280.73	302.33	338.33
TOTAL	\$3,858.13	\$4,179.73	\$4501.33	\$5,037.33

**PLEASE NOTE:** Prices are subject to possible fuel surcharges. Onboard ship gratuities are included



**CANCELLATION & REFUND**

The following cancellation policy applies:

If you cancel

<u>Days prior to Departure</u>	<u>Cancellation Fee</u>
91 days or more.....	None
90-60 days.....	50% of total charges
within 59 days.....	100% of total charges

**FINAL PAYMENT IS Nov 1, 2022**

Neither Princess Cruises, Princess Tours, 4 Seasons Travel Inc. nor its owners, directors, officers, agents, servants, employees, affiliates or representative own, operate, manage, control, inspect, distribute or warrant any non-owned vehicle, vessel, aircraft or equipment, or any hotel, restaurant or other establishment, or any product, premises or service, provided directly or indirectly in connection with any tour; nor are they or any of them responsible or liable for any accident, injury, illness, death, loss, damage, expense, delay or other irregularity of any nature whatsoever arising directly or indirectly from such tour or from any part thereof due to any cause whatsoever including negligence.

**Contact Us**

1-507-373-4705 (local)  
 www.4-seasonsvacations.com  
 Email: travel1@4seasonstravel.net



**TRAVEL GUARD INSURANCE**

Cover your investment from those unforeseen circumstances that may arise before or during your trip. The Deluxe Group Plan provides valuable coverage at an affordable price and includes waiver of Pre-existing Medical Condition Exclusion if insurance is purchased with Initial Trip Payment.

**MAXIMUM LIMIT**

Trip Cost  
 125% of Trip Cost  
 \$500  
 \$500  
 \$1,000  
 \$500  
 \$20,000  
 \$50,000  
 \$50,000  
 Included  
 Included  
 Included

**COVERAGE PER PERSON**

Trip Cancellation  
 Trip Interruption  
 Trip Delay (Maximum \$150 per day)  
 Missed Connection  
 Baggage & Personal Effects  
 Baggage Delay  
 Accident Sickness Medical Expense  
 Emergency Evacuation  
 Accidental Death & Dismemberment  
 Travel Medical Assistance  
 Worldwide Travel Assistance  
 Live Travel Emergency Assistance

**REGISTRATION IS EASY:**

Complete and submit with \$900.00 per person deposit plus insurance, if purchasing. PANAMA CANAL, Feb. 18 - Mar. 2, 2023

\*Please include a copy of your passport.

- I am purchasing insurance  
 I am declining insurance

We Accept Discover, American Express, Visa or Mastercard

- Inside  Balcony  
 Outside  Mini Suite

**Room Selections**

4 Seasons Vacations  
 636 E. 11th Street  
 Albert Lea, MN 56007

Signature: \_\_\_\_\_

Name: \_\_\_\_\_  
 (as it appears on passport)  
 Address: \_\_\_\_\_ City: \_\_\_\_\_  
 State: \_\_\_\_\_ Zipcode: \_\_\_\_\_ Phone: ( ) \_\_\_\_\_  
 Cell Phone ( ) \_\_\_\_\_  
 Passport #: \_\_\_\_\_ Date of Issue: \_\_\_\_\_  
 Expiration Date: \_\_\_\_\_ Citizenship: \_\_\_\_\_  
 City, State, Country of Issuance: \_\_\_\_\_  
 Gender: \_\_\_\_\_ M \_\_\_\_\_ F Date of Birth: \_\_\_\_\_  
 Emergency Contact: \_\_\_\_\_  
 Phone: ( ) \_\_\_\_\_ Relationship: \_\_\_\_\_  
 Air Seat Request: \_\_\_\_\_ Aisle \_\_\_\_\_ Window  
 Room Accommodations: All rooms are Non-Smoking  
 \_\_\_\_\_ 1 Bed \_\_\_\_\_ 2 Beds  
 Captain Circle # \_\_\_\_\_  
 Delta Frequent Flyer# \_\_\_\_\_  
 Name on Name tag \_\_\_\_\_  
 Email \_\_\_\_\_

Name: \_\_\_\_\_  
 (as it appears on passport)  
 Address: \_\_\_\_\_ City: \_\_\_\_\_  
 State: \_\_\_\_\_ Zipcode: \_\_\_\_\_ Phone: ( ) \_\_\_\_\_  
 Cell Phone ( ) \_\_\_\_\_  
 Passport #: \_\_\_\_\_ Date of Issue: \_\_\_\_\_  
 Expiration Date: \_\_\_\_\_ Citizenship: \_\_\_\_\_  
 City, State, Country of Issuance: \_\_\_\_\_  
 Gender: \_\_\_\_\_ M \_\_\_\_\_ F Date of Birth: \_\_\_\_\_  
 Emergency Contact: \_\_\_\_\_  
 Phone: ( ) \_\_\_\_\_ Relationship: \_\_\_\_\_  
 Air Seat Request: \_\_\_\_\_ Aisle \_\_\_\_\_ Window  
 Room Accommodations: All rooms are Non-Smoking  
 \_\_\_\_\_ 1 Bed \_\_\_\_\_ 2 Beds  
 Captain Circle # \_\_\_\_\_  
 Delta Frequent Flyer# \_\_\_\_\_  
 Name on Name tag \_\_\_\_\_  
 Email \_\_\_\_\_